	Jan	Feb	Mar	Apr	May	Jun	Jul	Aug	Sep	Oct	Nov	Dec	Total
Photometric	0	1	0	1	1	1	0	0	2	4	1	1	61
Photometric	1	1	1	1	2	3	0	0	3	5	3	1	61
Photometric	1	1	2	1	2	8	0	0	6	7	4	2	72
Photometric	1	2	3	2	2	9	0	1	6	7	5	2	75
Photometric	2	2	3	3	4	9	1	1	6	7	5	2	76
Photometric	2	2	3	3	5	10	1	1	6	7	5	2	76
Photometric	3	2	3	3	6	11	1	1	6	7	5	2	78
Photometric	3	3	3	4	6	11	1	2	6	8	5	2	80
Photometric	3	3	4	4	6	11	1	2	7	8	5	2	80
Photometric	4	3	4	4	8	12	1	2	7	8	5	3	82
Photometric	4	3	5	5	8	12	2	2	7	8	6	3	83
Photometric	4	3	5	5	8	13	2	2	7	9	6	3	84
Photometric	5	4	5	5	8	13	2	2	8	9	6	4	84
Photometric	5	4	6	5	8	13	3	3	8	9	6	4	85
Photometric	5	4	6	5	9	13	3	3	8	9	7	4	88
Photometric	5	4	6	6	9	13	3	4	8	9	7	4	89
Photometric	6	4	6	6	9	14	3	4	9	10	8	4	90
Photometric	6	4	6	6	10	14	4	4	9	10	8	4	90
Photometric	6	4	6	6	10	14	5	4	9	10	8	5	90
Photometric	7	4	6	7	10	14	5	4	9	10	8	5	91
Photometric	7	5	6	7	10	15	6	4	10	11	8	5	94
Photometric	8	5	6	8	11	15	6	5	11	11	9	6	95
Photometric	8	5	7	8	11	15	7	5	11	12	9	6	95
Photometric	9	6	7	8	11	15	7	5	12	12	9	7	96
Photometric	9	6	7	9	12	16	8	6	12	12	9	7	96
Photometric	9	6	7	9	13	16	8	6	13	13	9	7	96
Photometric	9	6	7	9	14	17	8	7	13	14	10	8	99
Photometric	9	7	7	9	14	17	9	7	13	15	10	9	99
Photometric	10	7	8	9	15	18	9	8	13	15	11	9	102
Photometric	10	7	9	9	16	19	10	8	14	15	12	10	106
Photometric	11	8	9	10	16	19	11	9	14	16	13	11	108
Photometric	11	10	10	11	17	19	11	9	14	19	14	13	109
Photometric	11	12	10	12	18	21	11	10	16	20	14	13	113
Photometric	11	12	10	12	19	22	12	11	17	20	14	14	124
Photometric	11	13	13	13	19	22	12	14	21	23	16	14	141
Min	0	1	0	1	1	1	0	0	2	4	1	1	61
25% quartile	3	3	4	4	6	11	1	2	7	8	5	2	80
Median	6	4	6	6	10	14	4	4	9	10	8	4	90
75% quartile	9	6	7	9	13	16	8	6	13	13	9	7	96
Max	11	13	13	13	19	22	12	14	21	23	16	14	141

	Min	25%	Median	75%	Max
Jan	0.0	3.0	6	9	11
Feb	1.0	3.0	4	6	13
Mar	0.0	4.0	6	7	13
Apr	1.0	4.0	6	9	13
May	1.0	6.0	10	13	19
Jun	1.0	11.0	14	16	22
Jul	0.0	1.0	4	8	12
Aug	0.0	2.0	4	6	14
Sep	2.0	7.0	9	13	21
Oct	4.0	8.0	10	13	23
Nov	1.0	5.0	8	9	16
Dec	1.0	2.0	4	7	14
Year	61	80	90	96	141

	25% Quartile	Maximum	Minimum	75% Quartile
Jan	3.0	11	0.0	9
Feb	3.0	13	1.0	6
Mar	4.0	13	0.0	7
Apr	4.0	13	1.0	9
May	6.0	19	1.0	13
Jun	11.0	22	1.0	16
Jul	1.0	12	0.0	8
Aug	2.0	14	0.0	6
Sep	7.0	21	2.0	13
Oct	8.0	23	4.0	13
Nov	5.0	16	1.0	9
Dec	2.0	14	1.0	7
Year	80	141	61	96

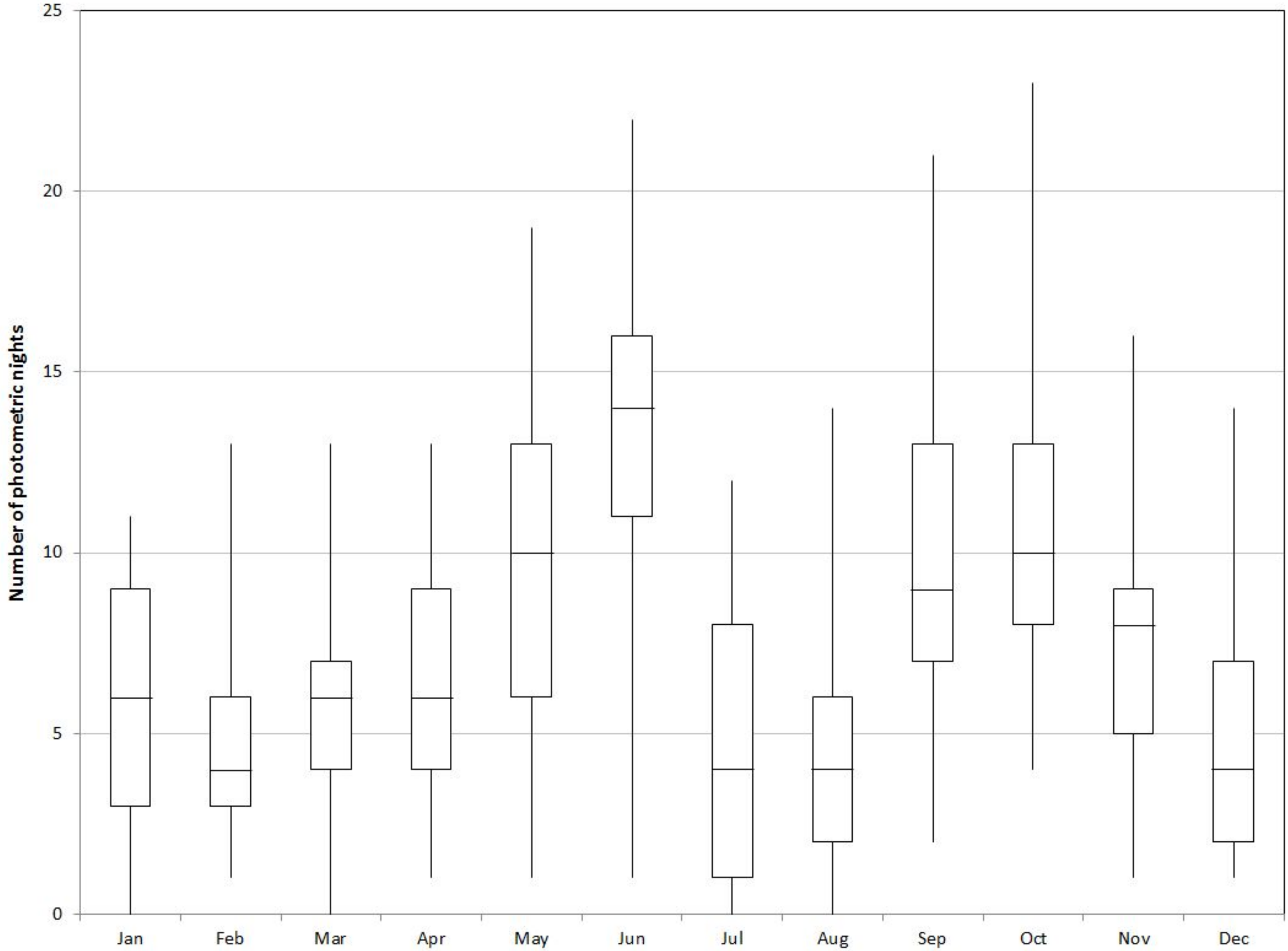
Number of photometric nights
25
20
15
10
5
0
Jan
Feb
Mar
Apr
May
Jun
Jul
Aug
Sep
Oct
Nov
Dec